

Legend

	Barrier
	Flagperson
	Sign
	Traffic Control Device (i.e. cones, delineators, barrels, etc.)
	Work Zone

Date: 2024-04-04 **Author:** Jacob Jelasco **Project:** 2023-05 - 2023 Asphalt Rehabilitation
Paper Size: 22x34 **Drawing:** 001.4A **Revision:** 0
Location: Reece Ave between Young Rd and Williams St

Comments:

- Traffic control setups to conform with latest version of Ministry of Transportation and Infrastructure Traffic Management Manual for Work on Roadways.
- All traffic control personnel to be positioned on shoulder or curb adjacent to the traffic being controlled as per WorkSafeBC OHS Act Section 18.8(2)(a)(i)(ii) and 18.8(2)(b)(c)(d).
- Hours of work: Mon-Fri, 07:00 to 17:00, and Sat, 09:00 to 19:00.
- Pedestrian, driveway, and property access must be maintained.

BA BLACKTOP

 1 : 250

LEWIS AVE (50km/h)

BARTLETT ST (50km/h)

KING AVE (50km/h)

YOUNG RD (50km/h)

CONTINUED ON DWG-0014B

CONTINUED ON DWG-0014A

Legend

	Barrier
	Flagperson
	Sign
	Traffic Control Device (i.e. cones, delineators, barrels, etc.)
	Work Zone

BARTLETT ST (50km/h)

CONTINUED ON DWG-0014C

Date: 2024-04-04 **Author:** Jacob Jelasco **Project:** 2023-05 - 2023 Asphalt Rehabilitation
Paper Size: 22x34" **Drawing:** 0014B **Revision:** 0
Location: Reece Ave between Young Rd and Williams St

Comments:

- Traffic control setups to conform with latest version of Ministry of Transportation and Infrastructure Traffic Management Manual for Work on Roadways.
- All traffic control personnel to be positioned on shoulder or curb adjacent to the traffic being controlled as per WorkSafeBC OHS Act Section 18.8(2)(a)(i)(ii) and 18.8(2)(b)(c)(d).
- Hours of work: Mon-Fri, 07:00 to 17:00, and Sat, 09:00 to 19:00.
- Pedestrian, driveway, and property access must be maintained.

YOUNG RD (50km/h)



BA BLACKTOP

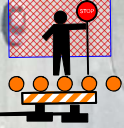

REECE AVE (50km/h)



VICTOR ST (50km/h)

FLETCHER ST (50km/h)



40 m

20 m

20 m

20 m

www.ba-blacktop.com



CONTINUED ON INSET ABOVE

CONTINUED ON DWG-0014D

CONTINUED ON DWG-0014C BELOW

CONTINUED ON DWG-0014B

Legend

	Barrier
	Flagperson
	Traffic Control Device (i.e. cones, delineators, barrels, etc.)
	Work Zone

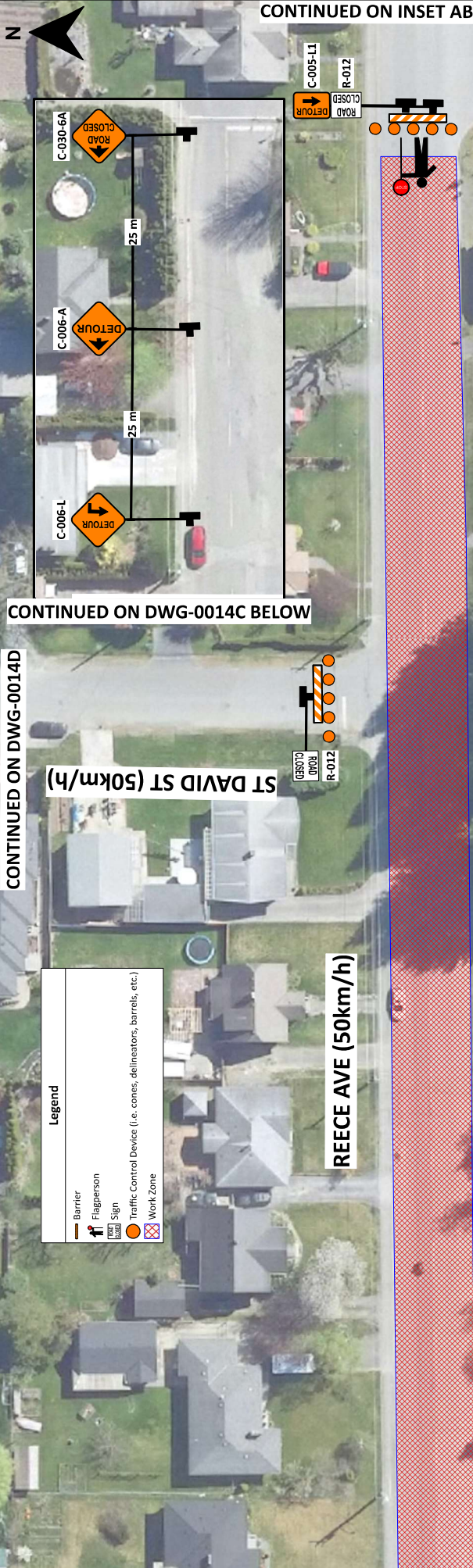

Date: 2024-04-04 **Author:** Jacob Jesasco **Project:** 2023-05 - 2023 Asphalt Rehabilitation
Paper Size: 27x34" **Drawing:** 0014C Revision: 01
Location: Reece Ave between Young Rd and Williams St

Comments:

- Traffic control setups to conform with latest version of Ministry of Transportation and Infrastructure Traffic Management Manual for Work on Roadways.
- All traffic control personnel to be positioned on shoulder or curb adjacent to the traffic being controlled as per WorkSafeBC OHS Act Section 18.8(2)(a)(i)(ii) and 18.8(2)(b)(c)(d).
- Hours of work: Mon-Fri, 07:00 to 17:00, and Sat, 09:00 to 19:00.
- Pedestrian, driveway, and property access must be maintained.

BA BLACKTOP

1 : 250

CONTINUED ON DWG-0014E

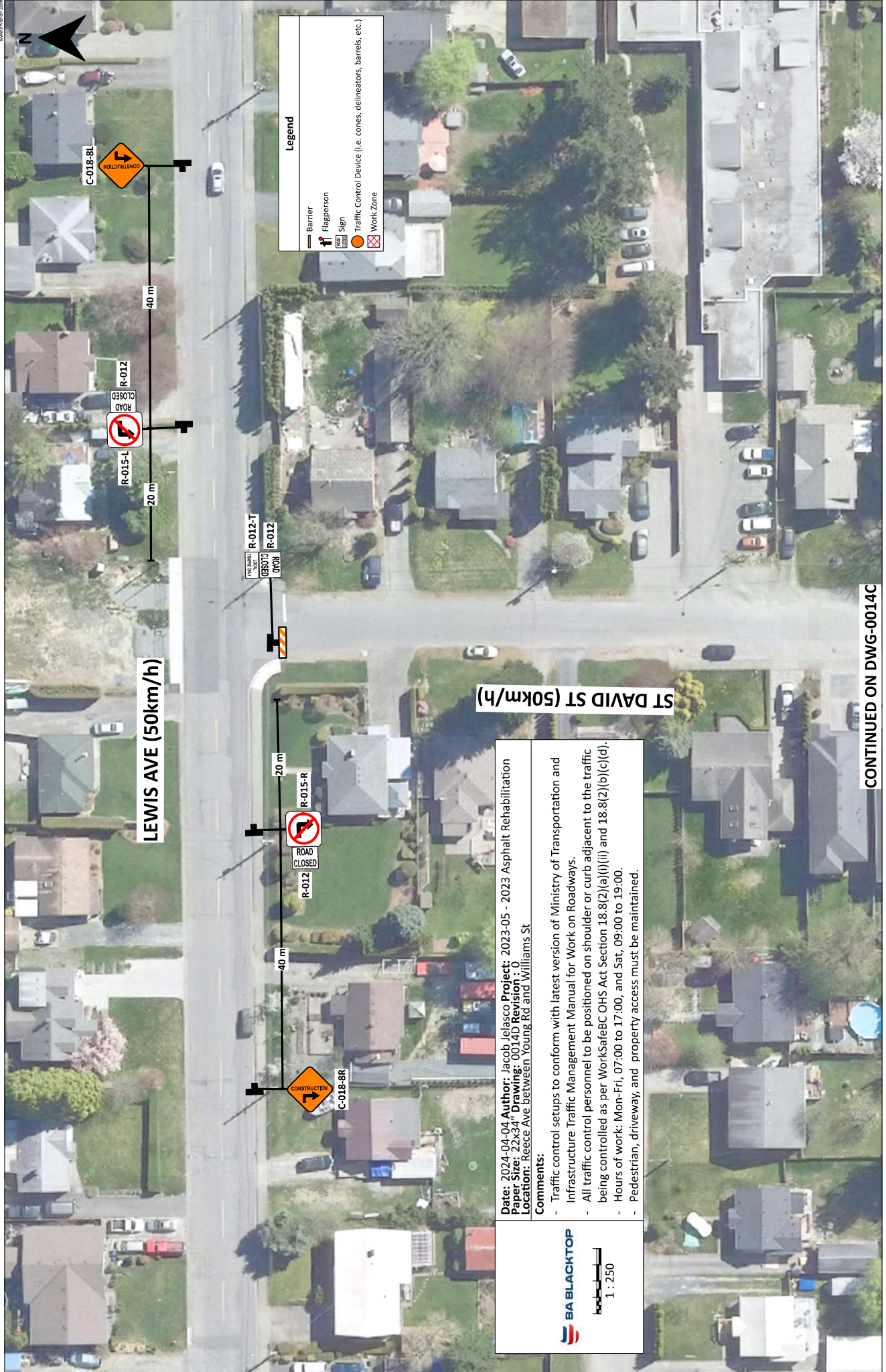

Date: 2024-04-04 **Author:** Jacob Jelasco **Project:** 2023-05 - 2023 Asphalt Rehabilitation
Paper Size: 22x34" **Drawing:** 0014D **Revision:** 0
Location: Reece Ave between Young Rd and Williams St

Comments:

- Traffic control setups to conform with latest version of Ministry of Transportation and Infrastructure Traffic Management Manual for Work on Roadways.
- All traffic control personnel to be positioned on shoulder or curb adjacent to the traffic being controlled as per WorkSafeBC OHS Act Section 18.8(2)(a)(i)(ii) and 18.8(2)(b)(c)(d).
- Hours of work: Mon-Fri, 07:00 to 17:00, and Sat, 09:00 to 19:00.
- Pedestrian, driveway, and property access must be maintained.

BA BLACKTOP

1 : 250

CONTINUED ON DWG-0014C



www.ba-blacktop.com



Legend	
	Barrier
	Flagperson
	AHEAD Sign
	Traffic Control Device (i.e. cones, delineators, barrels, etc.)
	Work Zone

CONTINUED ON DWG-0014C

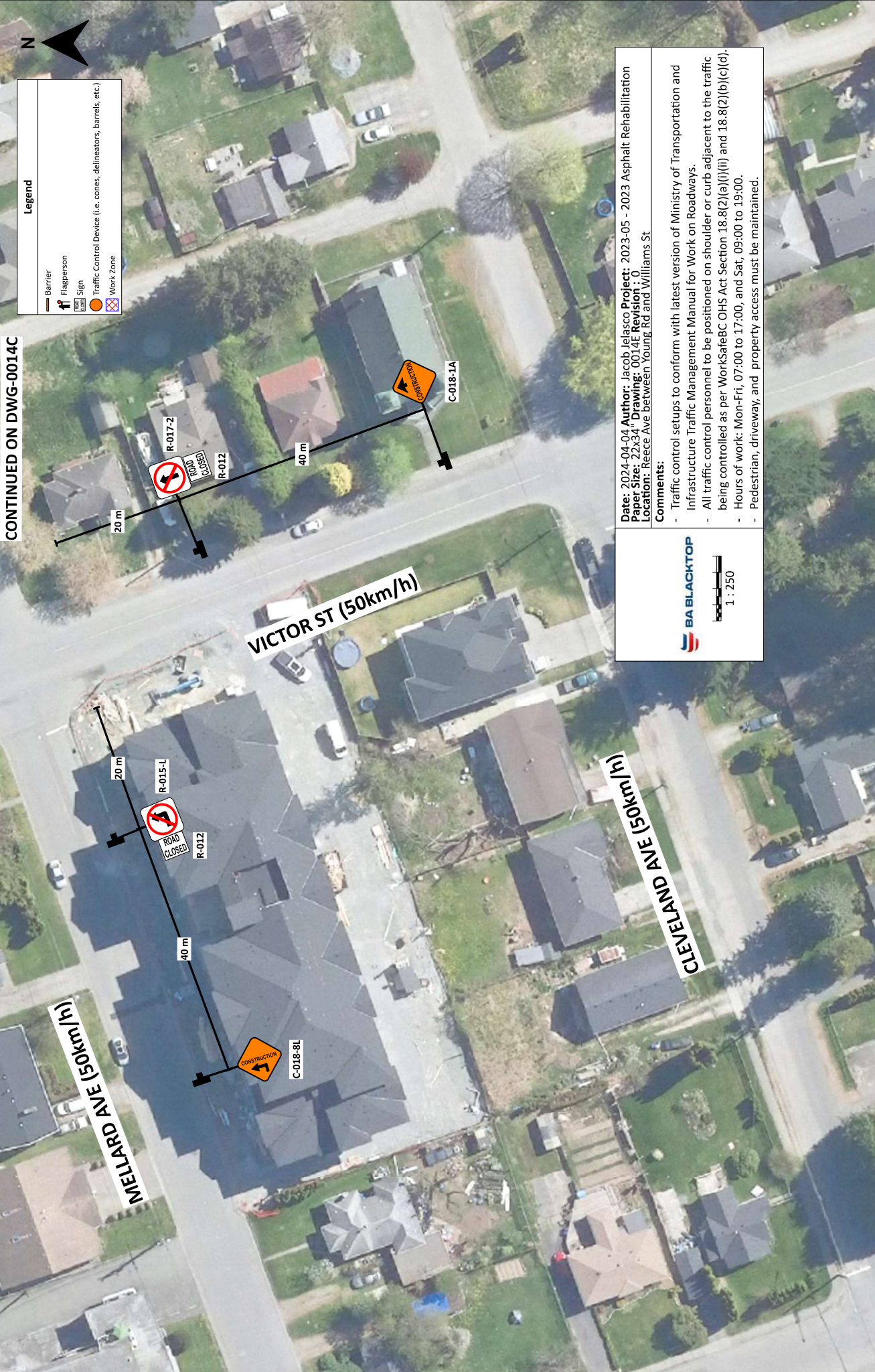

Date: 2024-04-04 Author: Jacob Jelasco Project: 2023-05 - 2023 Asphalt Rehabilitation
 Paper Size: 22x34" Drawing: 0014E Revision: 0
 Location: Reece Ave between Young Rd and Williams St

Comments:

- Traffic control setups to conform with latest version of Ministry of Transportation and Infrastructure Traffic Management Manual for Work on Roadways.
- All traffic control personnel to be positioned on shoulder or curb adjacent to the traffic being controlled as per WorkSafeBC OHS Act Section 18.8(2)(a)(i)(ii) and 18.8(2)(b)(c)(d).
- Hours of work: Mon-Fri, 07:00 to 17:00, and Sat, 09:00 to 19:00.
- Pedestrian, driveway, and property access must be maintained.





CONTINUED ON DWG-0015C

Legend

	Barrier
	Flagperson
	Sign
	Traffic Control Device (i.e. cones, delineators, barrels, etc.)
	Work Zone

Date: 2024-04-04 **Author:** Jacob Jelasco **Project:** 2023-05 - 2023 Asphalt Rehabilitation
Paper Size: 22x34 **Drawing:** 0015A **Revision:** 0
Location: Reece Ave between Young Rd and Williams St

Comments:

- Traffic control setups to conform with latest version of Ministry of Transportation and Infrastructure Traffic Management Manual for Work on Roadways.
- All traffic control personnel to be positioned on shoulder or curb adjacent to the traffic being controlled as per WorkSafeBC OHS Act Section 18.8(2)(a)(i)(ii) and 18.8(2)(b)(c)(d).
- Hours of work: Mon-Fri, 07:00 to 17:00, and Sat, 09:00 to 19:00.
- Pedestrian, driveway, and property access must be maintained.



1 : 250

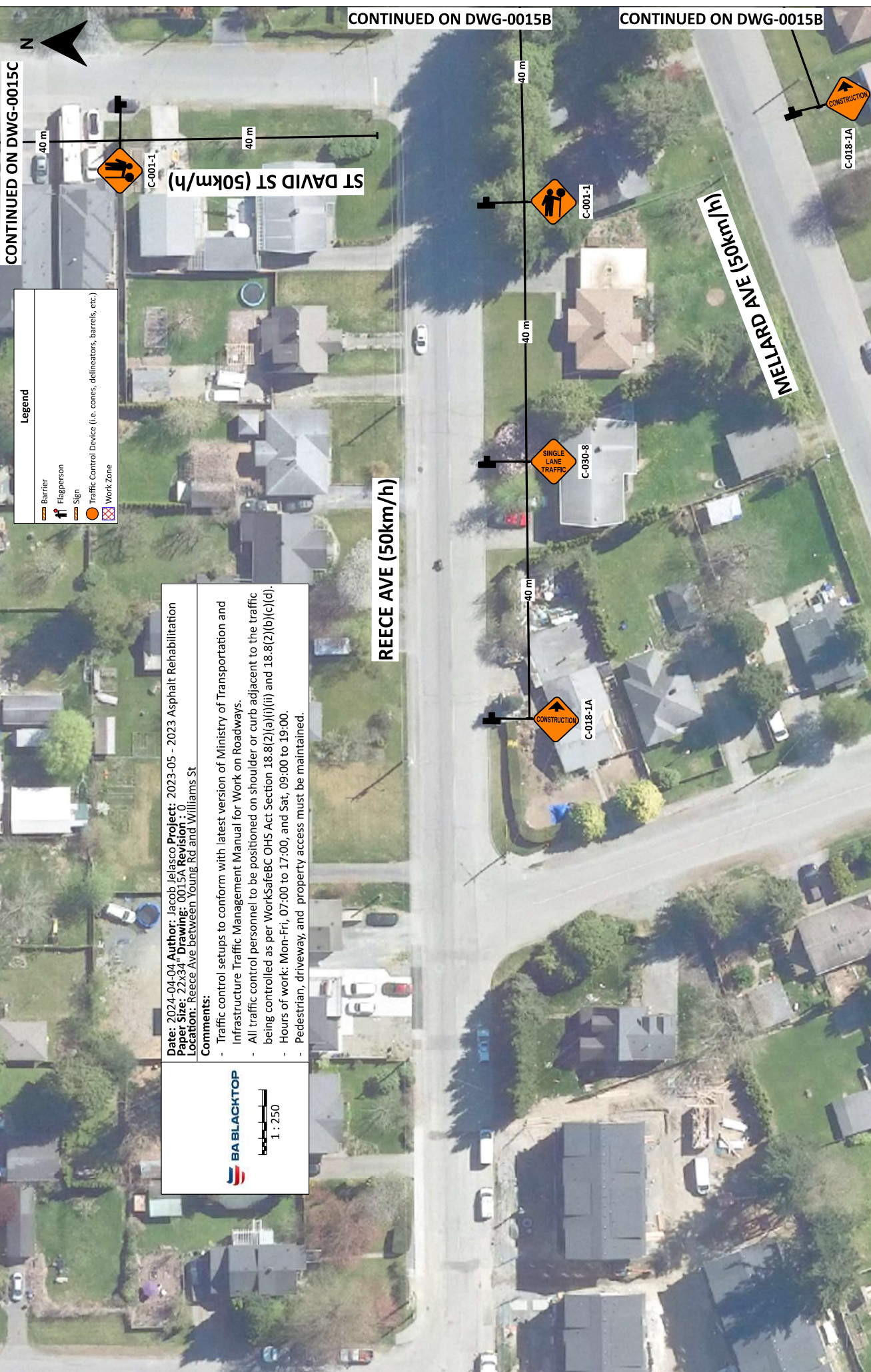

C-001-1

ST DAVID ST (50km/h)



C-001-1



C-030-8



C-018-1A



C-018-1A

MELLARD AVE (50km/h)

40 m

40 m

40 m

40 m

40 m

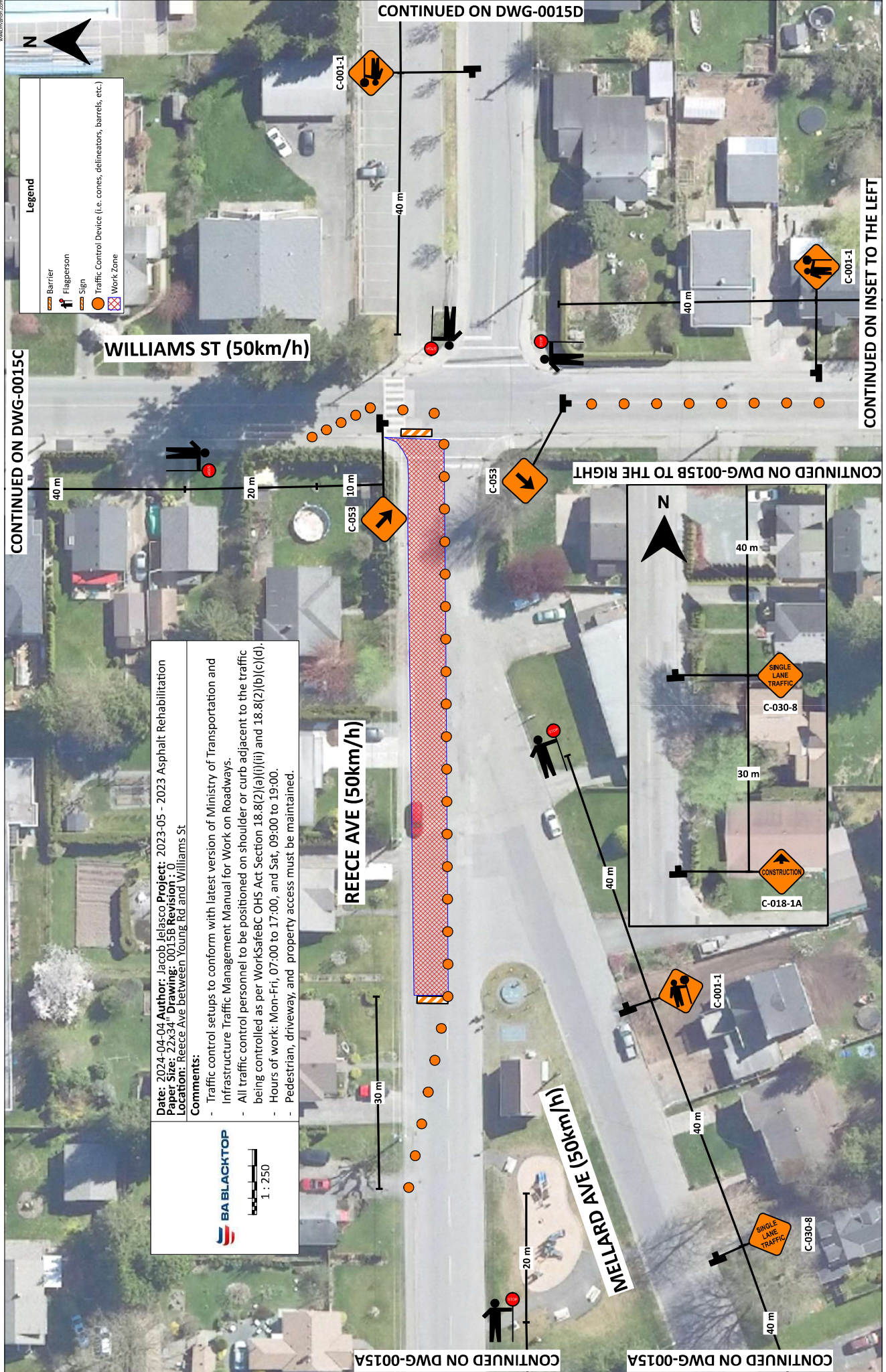

Legend

	Barrier
	Flagperson
	Sign
	Traffic Control Device (i.e. cones, delineators, barrels, etc.)
	Work Zone

Date: 2024-04-04 **Author:** Jacob Jelasco **Project:** 2023-05 - 2023 Asphalt Rehabilitation
Paper Size: 22x34" **Drawing:** 0015B **Revision:** 0
Location: Reece Ave between Young Rd and Williams St

Comments:

- Traffic control setups to conform with latest version of Ministry of Transportation and Infrastructure Traffic Management Manual for Work on Roadways.
- All traffic control personnel to be positioned on shoulder or curb adjacent to the traffic being controlled as per WorkSafeBC OHS Act Section 18.8(2)(a)(i)(ii) and 18.8(2)(b)(c)(d).
- Hours of work: Mon-Fri, 07:00 to 17:00, and Sat, 09:00 to 19:00.
- Pedestrian, driveway, and property access must be maintained.



CONTINUED ON DWG-0015C

CONTINUED ON DWG-0015D

CONTINUED ON INSET TO THE LEFT

CONTINUED ON DWG-0015B TO THE RIGHT

CONTINUED ON DWG-0015A

CONTINUED ON DWG-0015A

WILLIAMS ST (50km/h)

REECE AVE (50km/h)

MELARD AVE (50km/h)



40 m

20 m

10 m



C-053

C-001-1



40 m

40 m

C-001-1



40 m

30 m

40 m

C-030-8



C-018-1A



C-001-1



40 m

C-030-8



40 m

www.blacktop.ca



Legend

- Barrier
- Flagperson
- Sign
- Traffic Control Device (i.e. cones, delineators, barrels, etc.)
- Work Zone

Date: 2024-04-04 **Author:** Jacob Jelasco **Project:** 2023-05 - 2023 Asphalt Rehabilitation
Paper Size: 22x34" **Drawing:** 0015C **Revision:** 0
Location: Reece Ave between Young Rd and Williams St

Comments:

- Traffic control setups to conform with latest version of Ministry of Transportation and Infrastructure Traffic Management Manual for Work on Roadways.
- All traffic control personnel to be positioned on shoulder or curb adjacent to the traffic being controlled as per WorkSafeBC OHS Act Section 18.8(2)(a)(i) and 18.8(2)(b)(c)(d).
- Hours of work: Mon-Fri, 07:00 to 17:00, and Sat, 09:00 to 19:00.
- Pedestrian, driveway, and property access must be maintained.

BA BLACKTOP

Scale: 1 : 250



WILLIAMS ST (50km/h)

LEWIS AVE (50km/h)

ST DAVID ST (50km/h)

CONTINUED ON DWG-0015B

CONTINUED ON DWG-0015A

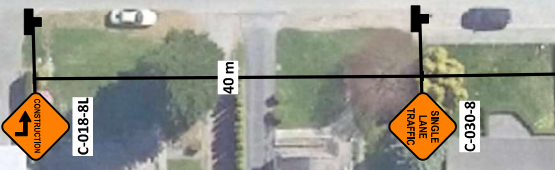
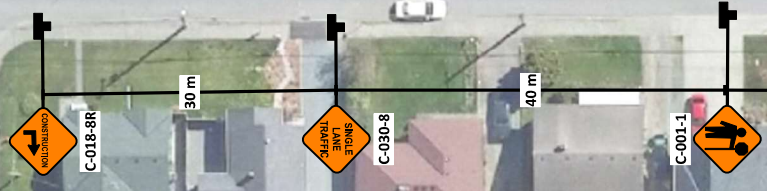

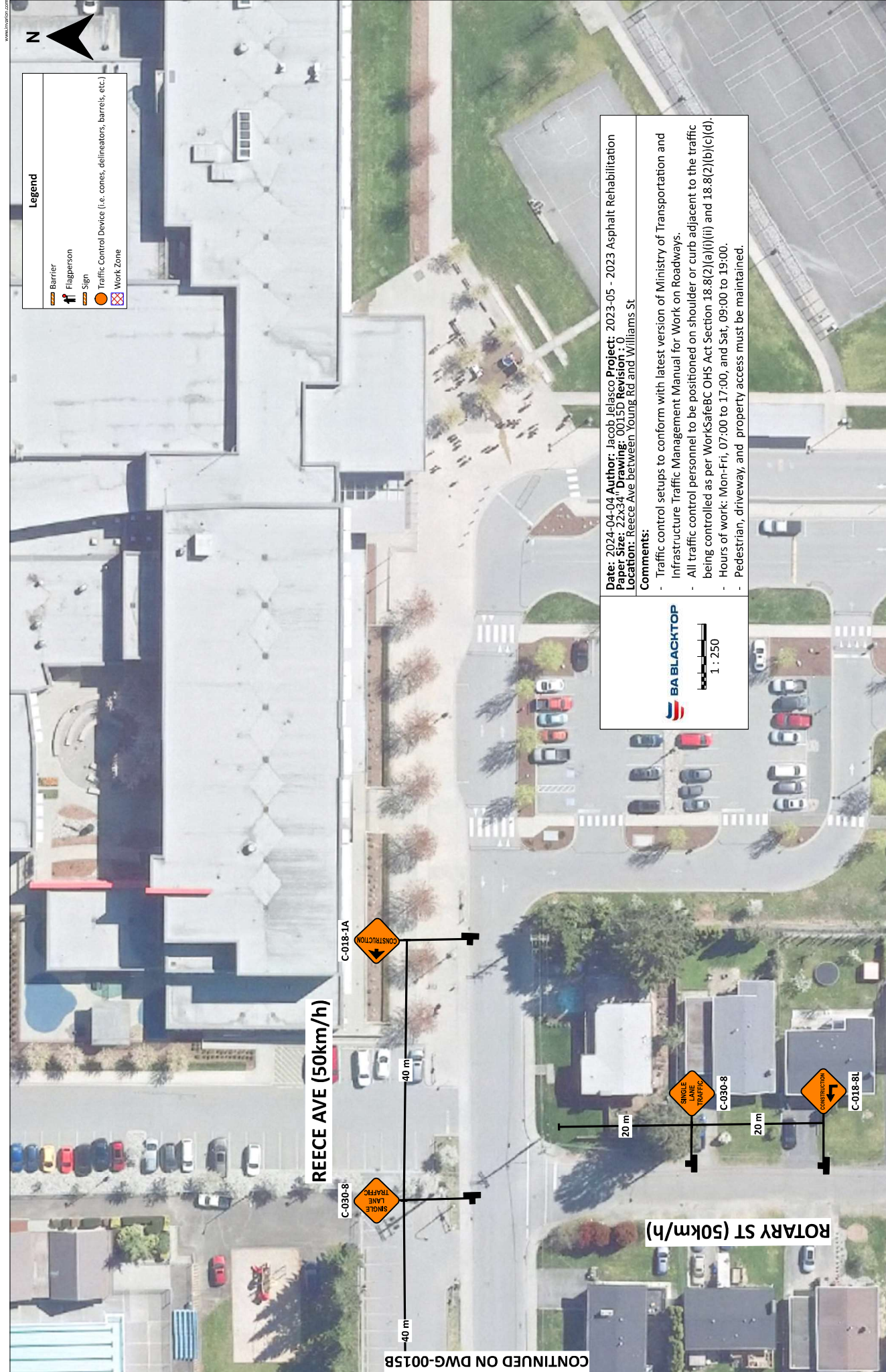

Legend

-  Barrier
-  Flagperson
-  Sign
-  Traffic Control Device (i.e. cones, delineators, barrels, etc.)
-  Work Zone

Date: 2024-04-04 **Author:** Jacob Irlasco **Project:** 2023-05 - 2023 Asphalt Rehabilitation
Paper Size: 22x34 **Drawing:** 0015D Revision 0
Location: Reece Ave between Young Rd and Williams St

Comments:

- Traffic control setups to conform with latest version of Ministry of Transportation and Infrastructure Traffic Management Manual for Work on Roadways.
- All traffic control personnel to be positioned on shoulder or curb adjacent to the traffic being controlled as per WorkSafeBC OHS Act Section 18.8(2)(a)(i)(ii) and 18.8(2)(b)(c)(d).
- Hours of work: Mon-Fri, 07:00 to 17:00, and Sat, 09:00 to 19:00.
- Pedestrian, driveway, and property access must be maintained.



1 : 250

REECE AVE (50km/h)

ROTARY ST (50km/h)

C-018-1A

C-030-8

C-030-8

C-018-8L

CONTINUED ON DWG-0015B



CONTINUED ON DWG-0016B

CONTINUED ON DWG-0016A BELOW

CONTINUED ON INSET ABOVE

Legend

	Barrier
	Flagperson
	Sign
	Traffic Control Device (i.e. cones, delineators, barrels, etc.)
	Work Zone

REECE AVE (50km/h)

VICTOR ST (50km/h)

MELNARD AVE (50km/h)

Date: 2024-04-04 **Author:** Jacob Jelasco **Project:** 2023-05 - 2023 Asphalt Rehabilitation
Paper Size: 22x34" **Drawing:** 0016A **Revision:** 0
Location: Reece Ave between Young Rd and Williams St

Comments:

- Traffic control setups to conform with latest version of Ministry of Transportation and Infrastructure Traffic Management Manual for Work on Roadways.
- All traffic control personnel to be positioned on shoulder or curb adjacent to the traffic being controlled as per WorkSafeBC OHS Act Section 18.8(2)(a)(i)(ii) and 18.8(2)(b)(c)(d).
- Hours of work: Mon-Fri, 07:00 to 17:00, and Sat, 09:00 to 19:00.
- Pedestrian, driveway, and property access must be maintained.

BA BLACKTOP

1 : 250

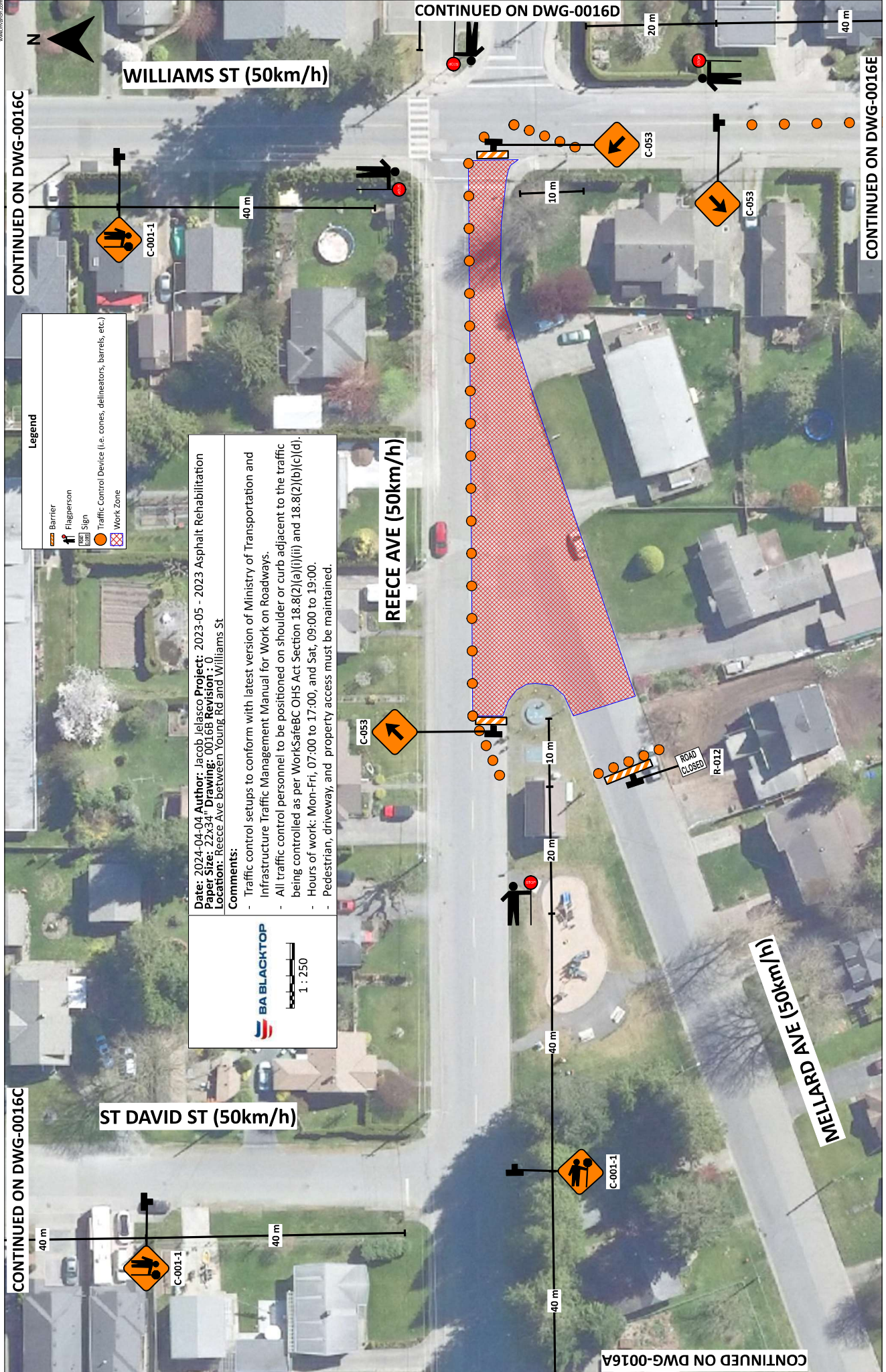

CONTINUED ON DWG-0016C

CONTINUED ON DWG-0016C

CONTINUED ON DWG-0016A

CONTINUED ON DWG-0016E

Legend

	Barrier
	Flagperson
	Work Sign
	Traffic Control Device (i.e. cones, delineators, barrels, etc.)
	Work Zone

Date: 2024-04-04 **Author:** Jacob Jelasco **Project:** 2023-05 - 2023 Asphalt Rehabilitation
Paper Size: 22x34 **Drawing:** 0016B **Revision:** 0
Location: Reece Ave between Young Rd and Williams St

Comments:

- Traffic control setups to conform with latest version of Ministry of Transportation and Infrastructure Traffic Management Manual for Work on Roadways.
- All traffic control personnel to be positioned on shoulder or curb adjacent to the traffic being controlled as per WorkSafeBC OHS Act Section 18.8(2)(a)(i) and 18.8(2)(b)(c)(d).
- Hours of work: Mon-Fri, 07:00 to 17:00, and Sat, 09:00 to 19:00.
- Pedestrian, driveway, and property access must be maintained.

BA BLACKTOP

1 : 250

WILLIAMS ST (50km/h)

REECE AVE (50km/h)

ST DAVID ST (50km/h)

MILLARD AVE (50km/h)

CONTINUED ON DWG-0016D



40 m

40 m

40 m

40 m

20 m

10 m

10 m

20 m

40 m

C-001-1

C-001-1

C-053

C-053

C-053

C-001-1





C-001-1

R-012

ROAD CLOSED



Legend

-  Barrier
-  Flagperson
-  Sign
-  Traffic Control Device (i.e. cones, delineators, barrels, etc.)
-  Work Zone

WILLIAMS ST (50km/h)

CONTINUED ON DWG-0016B

LEWIS AVE (50km/h)

ST DAVID ST (50km/h)

CONTINUED ON DWG-0016B



C-018-8R



C-030-8

40 m

40 m

Date: 2024-04-04 **Author:** Jacob Jelasco **Project:** 2023-05 - 2023 Asphalt Rehabilitation
Paper Size: 27x34" **Drawing:** 0016C **Revision:** 0
Location: Reece Ave between Young Rd and Williams St

Comments:

- Traffic control setups to conform with latest version of Ministry of Transportation and Infrastructure Traffic Management Manual for Work on Roadways.
- All traffic control personnel to be positioned on shoulder or curb adjacent to the traffic being controlled as per WorkSafeBC OHS Act Section 18.8(2)(a)(i)(ii) and 18.8(2)(b)(c)(d).
- Hours of work: Mon-Fri, 07:00 to 17:00, and Sat, 09:00 to 19:00.
- Pedestrian, driveway, and property access must be maintained.

BA BLACKTOP



1 : 250

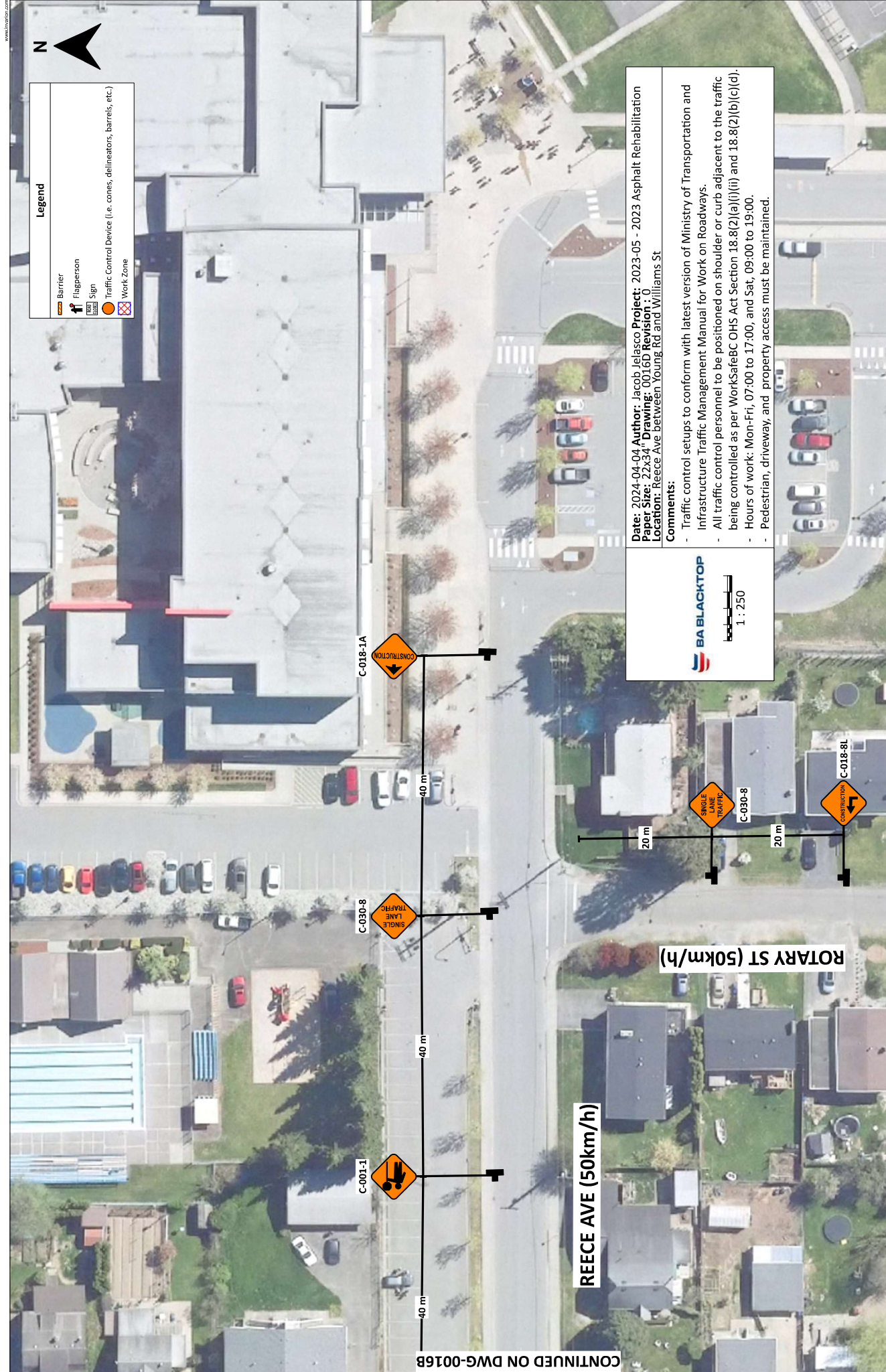

Legend

	Barrier
	Flagperson
	Traffic Control Sign
	Traffic Control Device (i.e. cones, delineators, barrels, etc.)
	Work Zone



Date: 2024-04-04 **Author:** Jacob Jelasco **Project:** 2023-05 - 2023 Asphalt Rehabilitation
Paper Size: 22x34" **Drawing:** 0016D **Revision:** 0
Location: Reece Ave between Young Rd and Williams St

Comments:

- Traffic control setups to conform with latest version of Ministry of Transportation and Infrastructure Traffic Management Manual for Work on Roadways.
- All traffic control personnel to be positioned on shoulder or curb adjacent to the traffic being controlled as per WorkSafeBC OHS Act Section 18.8(2)(a)(i)(ii) and 18.8(2)(b)(c)(d).
- Hours of work: Mon-Fri, 07:00 to 17:00, and Sat, 09:00 to 19:00.
- Pedestrian, driveway, and property access must be maintained.



CONTINUED ON DWG-0016B

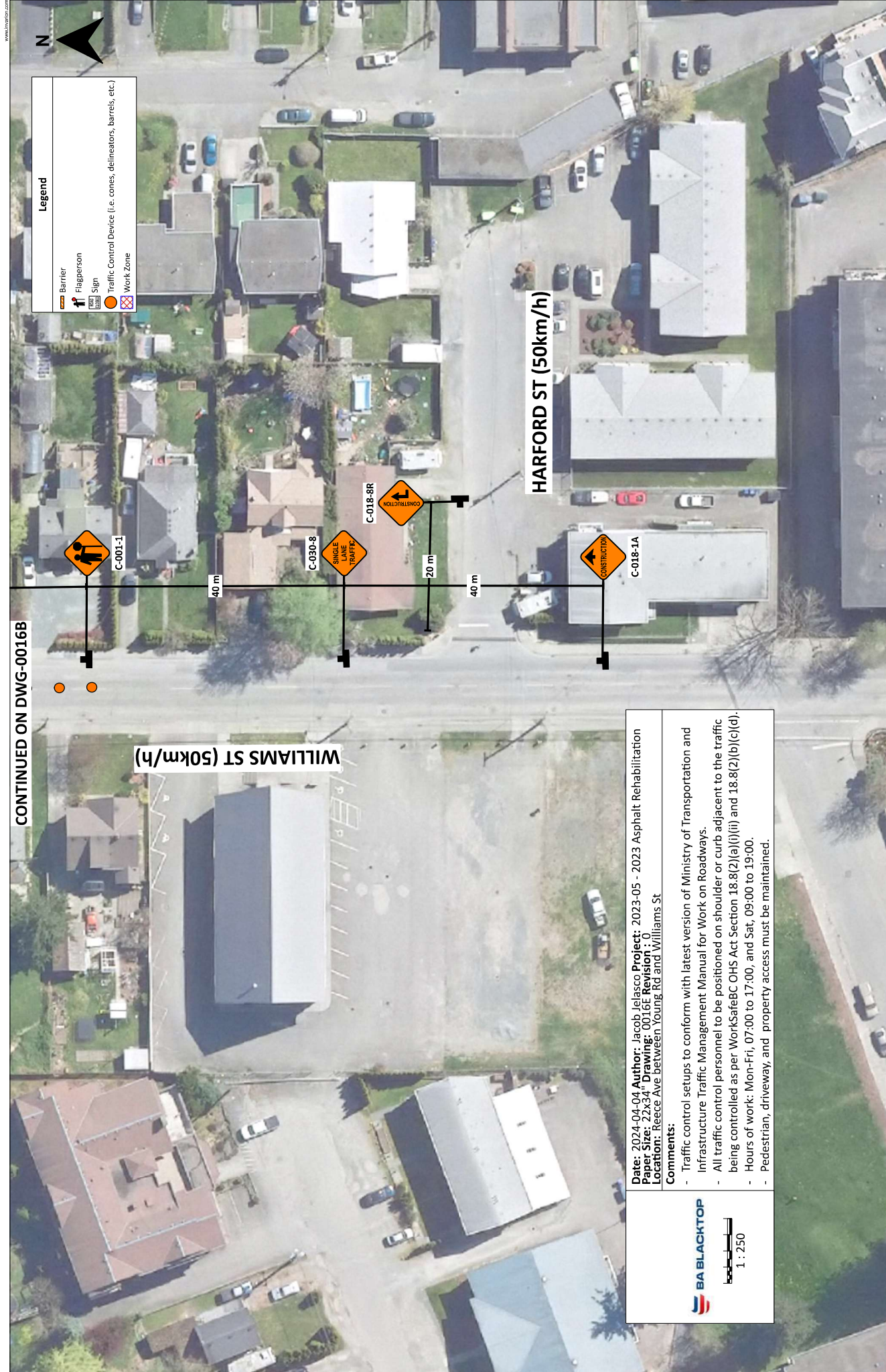

Legend

	Barrier
	Flagperson
	Sign
	Traffic Control Device (i.e. cones, delineators, barrels, etc.)
	Work Zone

CONTINUED ON DWG-0016B

WILLIAMS ST (50km/h)

HARFORD ST (50km/h)



C-001-1

40 m



C-030-8

20 m



C-018-8R

40 m



C-018-1A

Date: 2024-04-04 **Author:** Jacob Jelasco **Project:** 2023-05 - 2023 Asphalt Rehabilitation
Paper Size: 22x34" **Drawing:** 0016E **Revision:** 0
Location: Reese Ave between Young Rd and Williams St





Comments:

- Traffic control setups to conform with latest version of Ministry of Transportation and Infrastructure Traffic Management Manual for Work on Roadways.
- All traffic control personnel to be positioned on shoulder or curb adjacent to the traffic being controlled as per WorkSafeBC OHS Act Section 18.8(2)(a)(i)(ii) and 18.8(2)(b)(c)(d).
- Hours of work: Mon-Fri, 07:00 to 17:00, and Sat, 09:00 to 19:00.
- Pedestrian, driveway, and property access must be maintained.





Legend

-  Barrier
-  Flagperson
-  Sign
-  Traffic Control Device (i.e. cones, delineators, barrels, etc.)
-  Work Zone

REECE AVE (50km/h)

COOK ST (50km/h)

40 m

45 m



C-030-8



C-018-1A

Date: 2024-04-04 **Author:** Jacobi, Ielasco **Project:** 2023-05 - 2023 Asphalt Rehabilitation
Paper Size: 22x34" **Drawing:** 0012A **Revision:** 0
Location: Reece Ave between Young Rd and Williams St

Comments:

- Traffic control setups to conform with latest version of Ministry of Transportation and Infrastructure Traffic Management Manual for Work on Roadways.
- All traffic control personnel to be positioned on shoulder or curb adjacent to the traffic being controlled as per WorkSafeBC OHS Act Section 18.8(2)(a)(i)(ii) and 18.8(2)(b)(c)(d).
- Hours of work: Mon-Fri, 07:00 to 17:00, and Sat, 09:00 to 19:00.
- Pedestrian, driveway, and property access must be maintained.



1 : 250

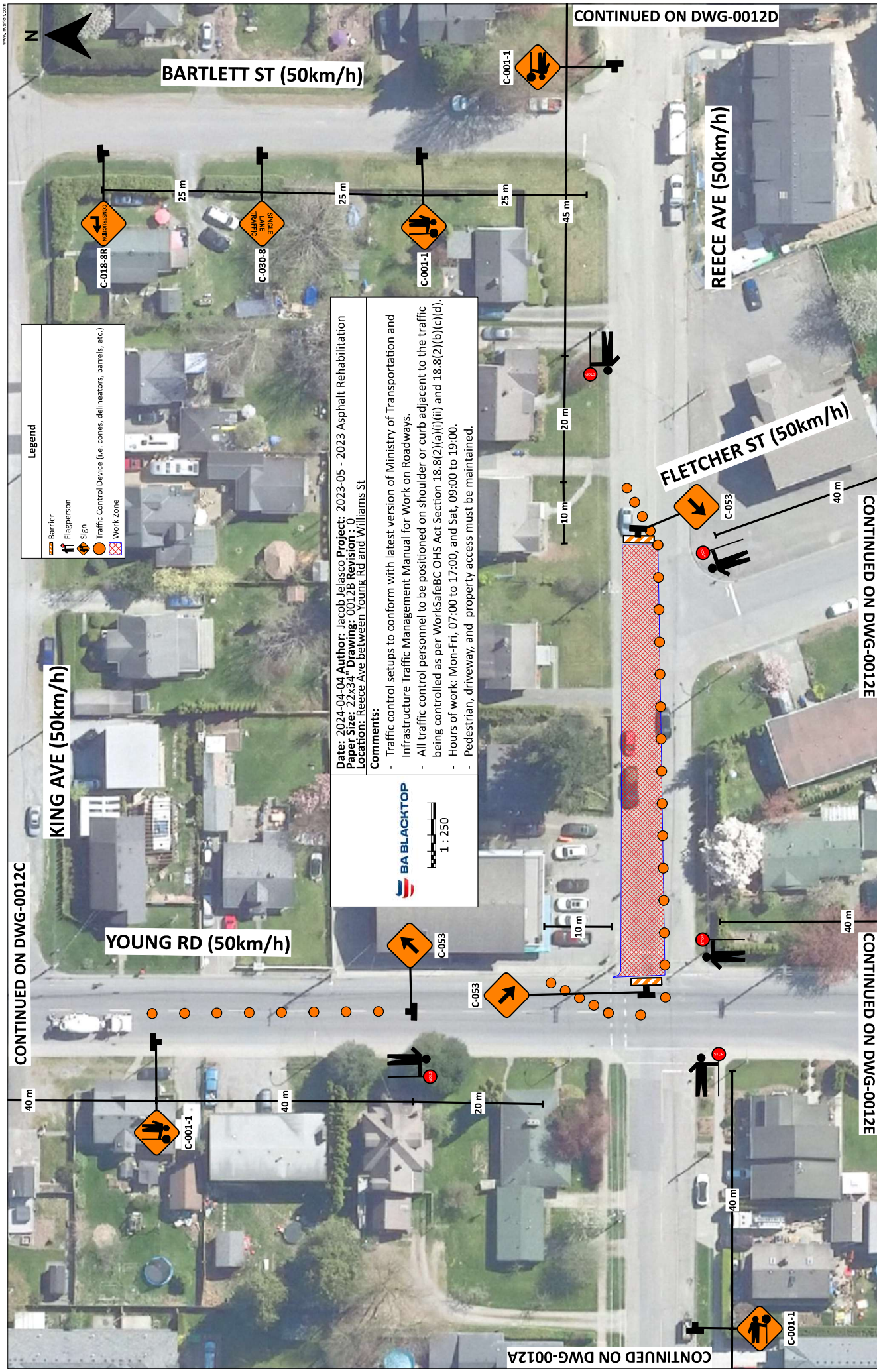

Legend

- Barrier
- Flagperson
- Sign
- Traffic Control Device (i.e. cones, delineators, barrels, etc.)
- Work Zone

Date: 2024-04-04 **Author:** Jacob Jelasco **Project:** 2023-05 - 2023 Asphalt Rehabilitation
Paper Size: 22x34" **Drawing:** 0012B **Revision:** 0
Location: Reece Ave between Young Rd and Williams St

Comments:

- Traffic control setups to conform with latest version of Ministry of Transportation and Infrastructure Traffic Management Manual for Work on Roadways.
- All traffic control personnel to be positioned on shoulder or curb adjacent to the traffic being controlled as per WorkSafeBC OHS Act Section 18.8(2)(a)(i)(ii) and 18.8(2)(b)(c)(d).
- Hours of work: Mon-Fri, 07:00 to 17:00, and Sat, 09:00 to 19:00.
- Pedestrian, driveway, and property access must be maintained.



CONTINUED ON DWG-0012C

CONTINUED ON DWG-0012E

CONTINUED ON DWG-0012E

CONTINUED ON DWG-0012D

CONTINUED ON DWG-0012A

KING AVE (50km/h)

BARTLETT ST (50km/h)

REECE AVE (50km/h)

FLETCHER ST (50km/h)

YOUNG RD (50km/h)

N

40 m

40 m

20 m

40 m

40 m

40 m

40 m

10 m

10 m

10 m

10 m

20 m

45 m

25 m

25 m

25 m

25 m

25 m

25 m

45 m

C-018-8R

C-030-8

C-001-1

C-001-1

C-053

C-053

C-053

C-053

C-001-1

C-001-1

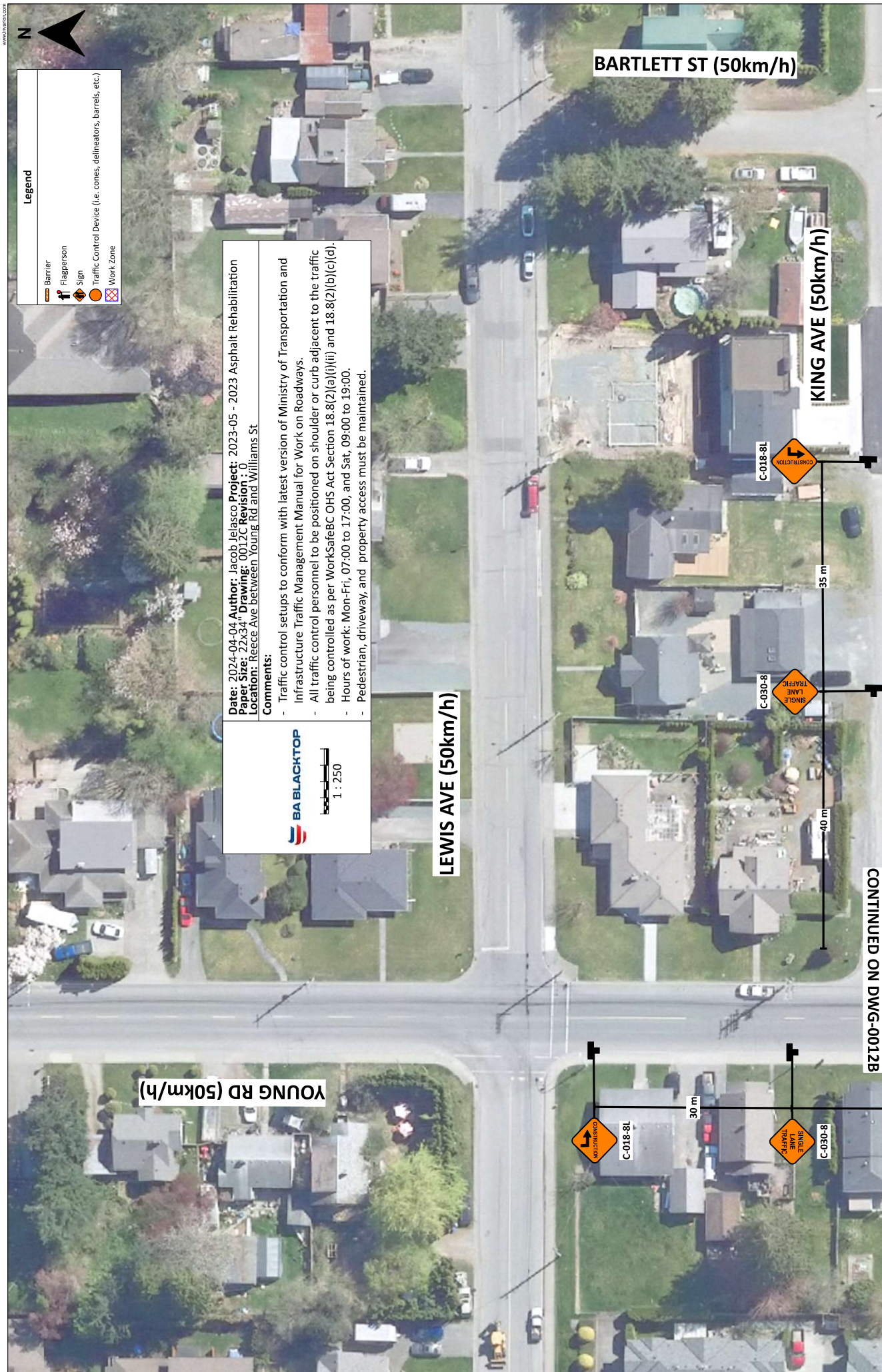

Legend

	Barrier
	Flagperson
	Sign
	Traffic Control Device (i.e. cones, delineators, barrels, etc.)
	Work Zone

Date: 2024-04-04 **Author:** Jacob Ieliasco **Project:** 2023-05 - 2023 Asphalt Rehabilitation
Paper Size: 22x34" **Drawing:** 0012C Revision 0
Location: Reece Ave between Young Rd and Williams St

Comments:

- Traffic control setups to conform with latest version of Ministry of Transportation and Infrastructure Traffic Management Manual for Work on Roadways.
- All traffic control personnel to be positioned on shoulder or curb adjacent to the traffic being controlled as per WorkSafeBC OHS Act Section 18.8(2)(a)(i)(ii) and 18.8(2)(b)(c)(d).
- Hours of work: Mon-Fri, 07:00 to 17:00, and Sat, 09:00 to 19:00.
- Pedestrian, driveway, and property access must be maintained.

BA BLACKTOP

 1 : 250



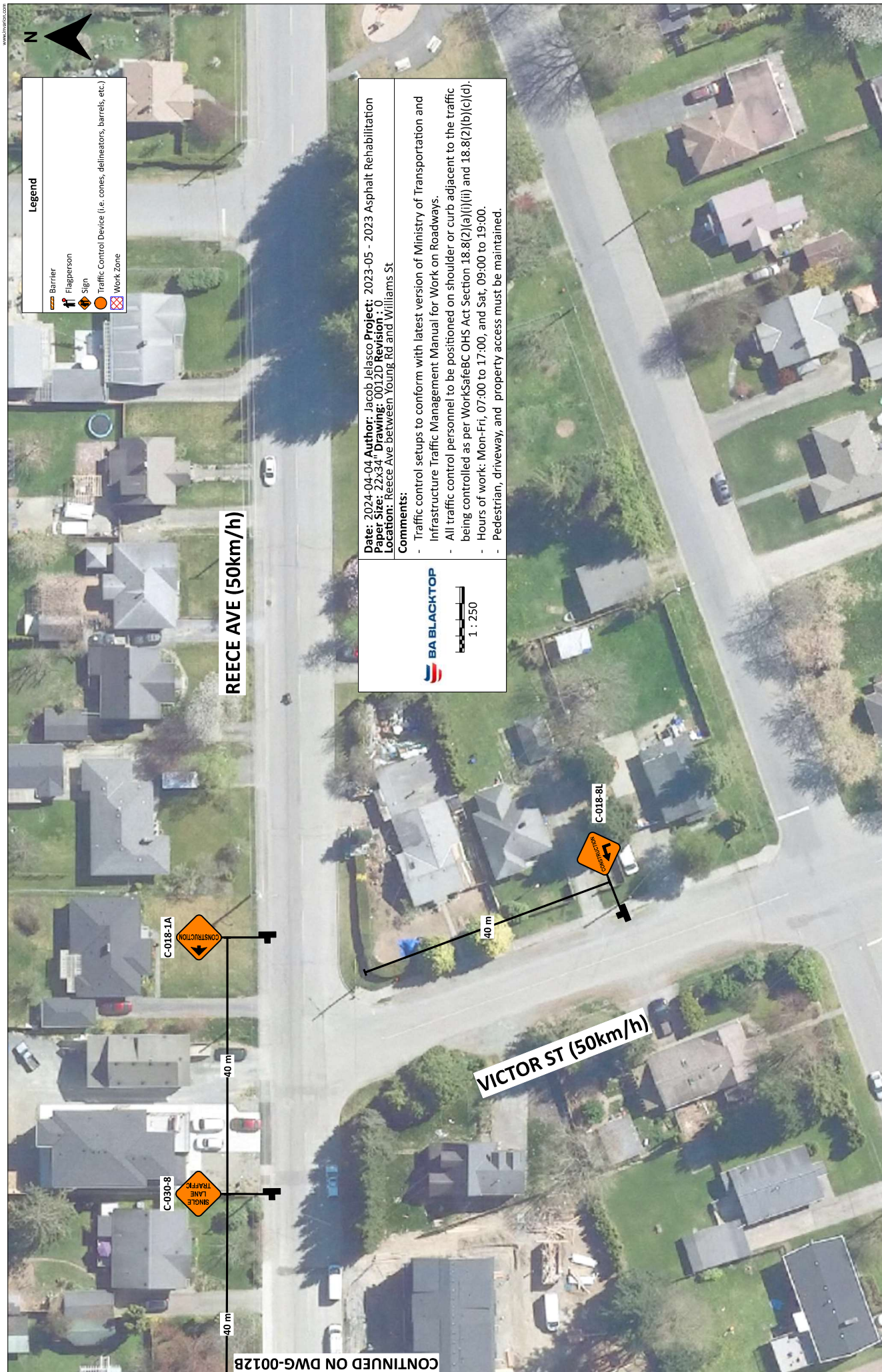

CONTINUED ON DWG-0012B



www.basblacktop.com



Legend

-  Barrier
-  Flagperson
-  Sign
-  Traffic Control Device (i.e. cones, delineators, barrels, etc.)
-  Work Zone

REECE AVE (50km/h)

VICTOR ST (50km/h)

C-018-1A

C-030-8

C-018-8L

40 m

40 m

40 m



Date: 2024-04-04 **Author:** Jacob Jelasco **Project:** 2023-05 - 2023 Asphalt Rehabilitation
Paper Size: 22x34" **Drawing:** 0012D **Revision:** 0
Location: Reece Ave between Young Rd and Williams St

Comments:

- Traffic control setups to conform with latest version of Ministry of Transportation and Infrastructure Traffic Management Manual for Work on Roadways.
- All traffic control personnel to be positioned on shoulder or curb adjacent to the traffic being controlled as per WorkSafeBC OHS Act Section 18.8(2)(a)(i)(ii) and 18.8(2)(b)(c)(d).
- Hours of work: Mon-Fri, 07:00 to 17:00, and Sat, 09:00 to 19:00.
- Pedestrian, driveway, and property access must be maintained.

CONTINUED ON DWG-0012B

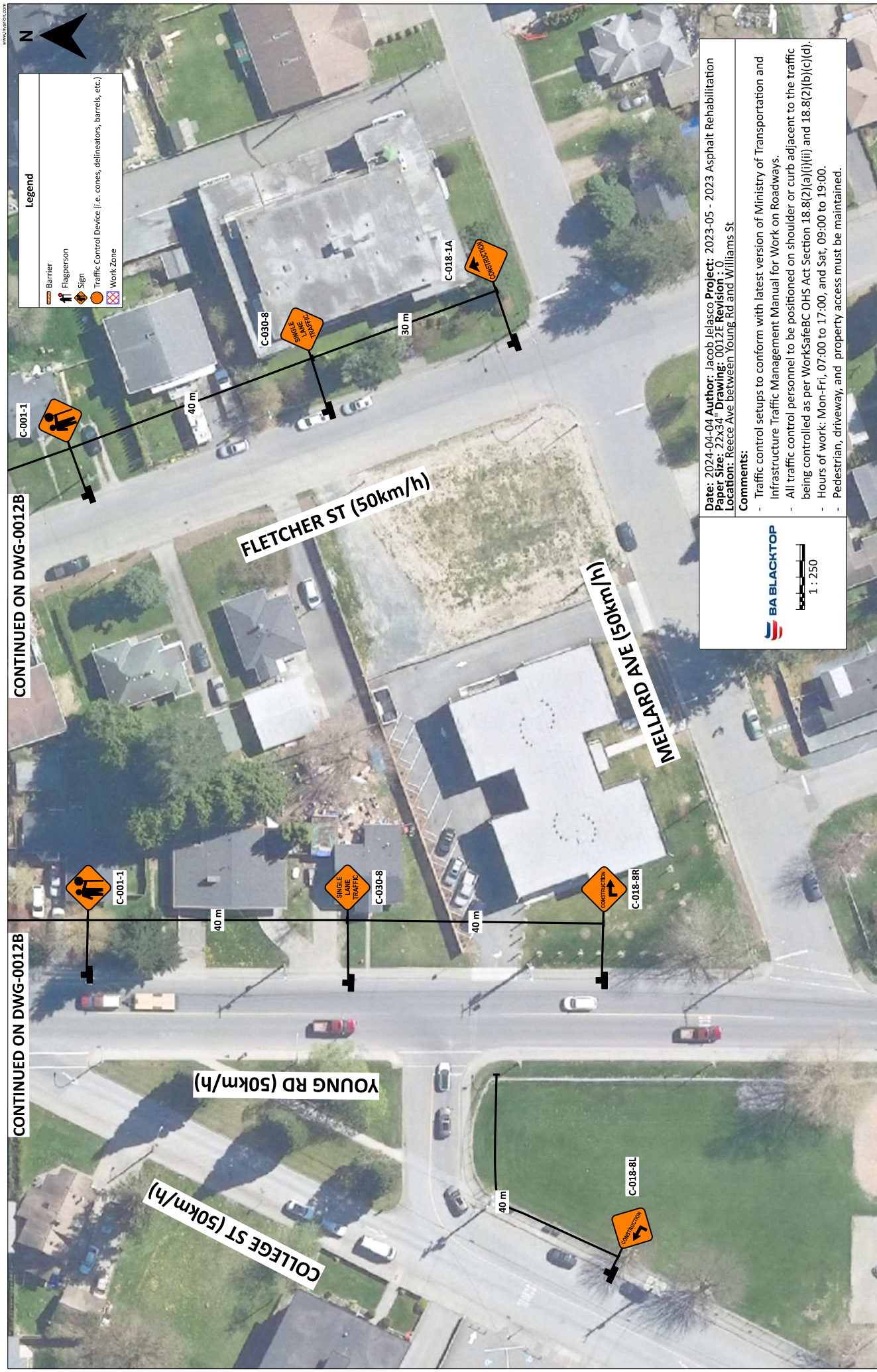

CONTINUED ON DWG-0012B

CONTINUED ON DWG-0012B

Legend

	Barrier
	Flagperson
	Sign
	Traffic Control Device (i.e. cones, delineators, barrels, etc.)
	Work Zone

BA BLACKTOP
1 : 250





Date: 2024-04-04 **Author:** Jacob Ilesco **Project:** 2023-05 - 2023 Asphalt Rehabilitation
Sheet Size: 22x34" **Drawing:** 0012B Revision: 0
Location: Reece Ave between Young Rd and Williams St

Comments:

- Traffic control setups to conform with latest version of Ministry of Transportation and Infrastructure Traffic Management Manual for Work on Roadways.
- All traffic control personnel to be positioned on shoulder or curb adjacent to the traffic being controlled as per WorkSafeBC OHS Act Section 18.8(2)(a)(i)(ii) and 18.8(2)(b)(c)(d).
- Hours of work: Mon-Fri, 07:00 to 17:00, and Sat, 09:00 to 19:00.
- Pedestrian, driveway, and property access must be maintained.



Legend

-  Barrier
-  Flagperson
-  Sign
-  Traffic Control Device (i.e. cones, delineators, barrels, etc.)
-  Work Zone

Date: 2024-04-04 **Author:** Jacob Jelasco **Project:** 2023-05 - 2023 Asphalt Rehabilitation
Paper Size: 22x34" **Drawing:** 00133A **Revision:** 1
Location: Reece Ave between Young Rd and Williams St

Comments:

- Traffic control setups to conform with latest version of Ministry of Transportation and Infrastructure Traffic Management Manual for Work on Roadways.
- All traffic control personnel to be positioned on shoulder or curb adjacent to the traffic being controlled as per WorkSafeBC OHS Act Section 18.8(2)(a)(i)(ii) and 18.8(2)(b)(c)(d).
- Hours of work: Mon-Fri, 07:00 to 17:00, and Sat, 09:00 to 19:00.
- Pedestrian, driveway, and property access must be maintained.



REECE AVE (50km/h)

COOK ST (50km/h)

40 m

40 m



C-018-1A



C-030-8

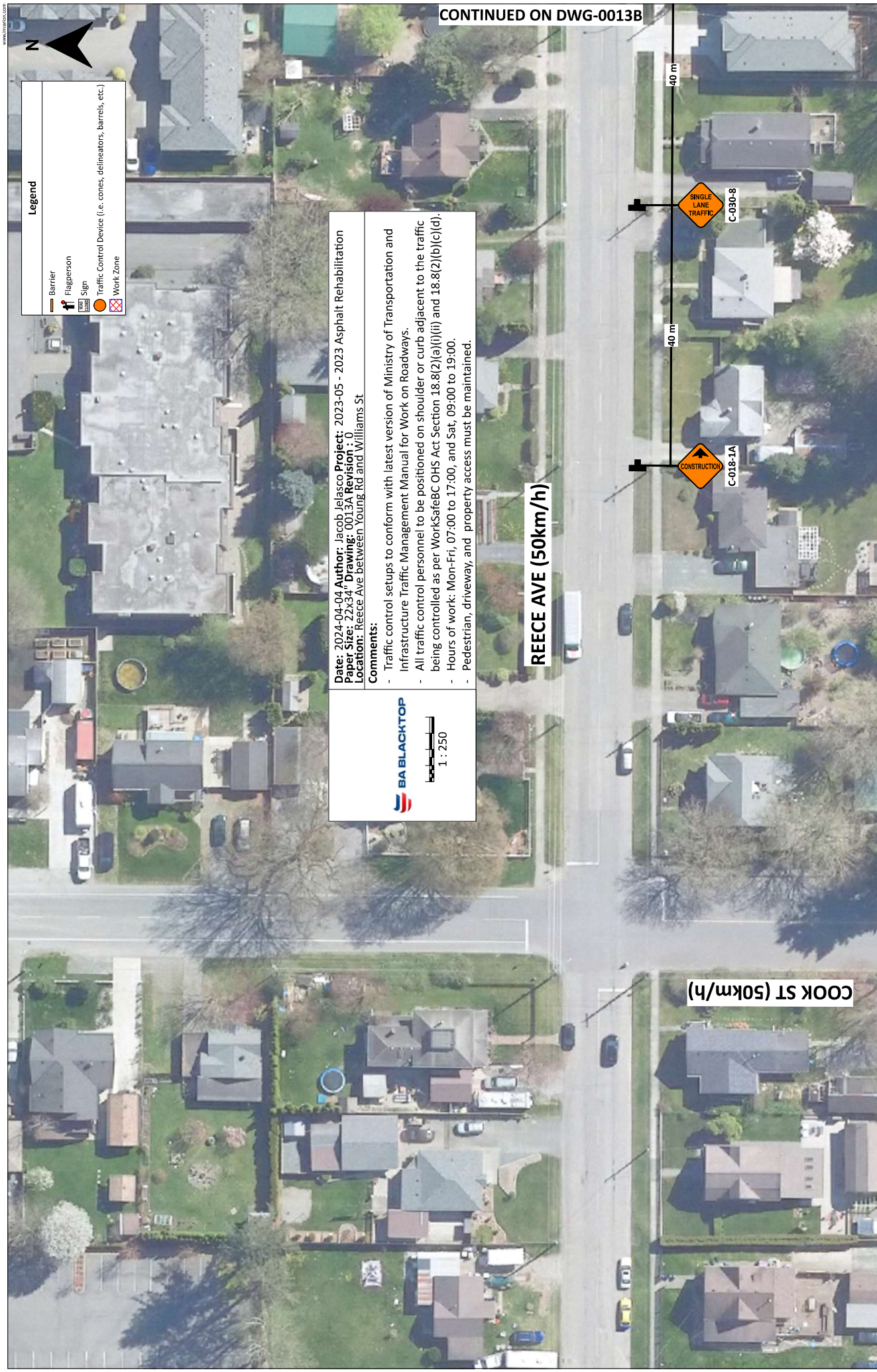

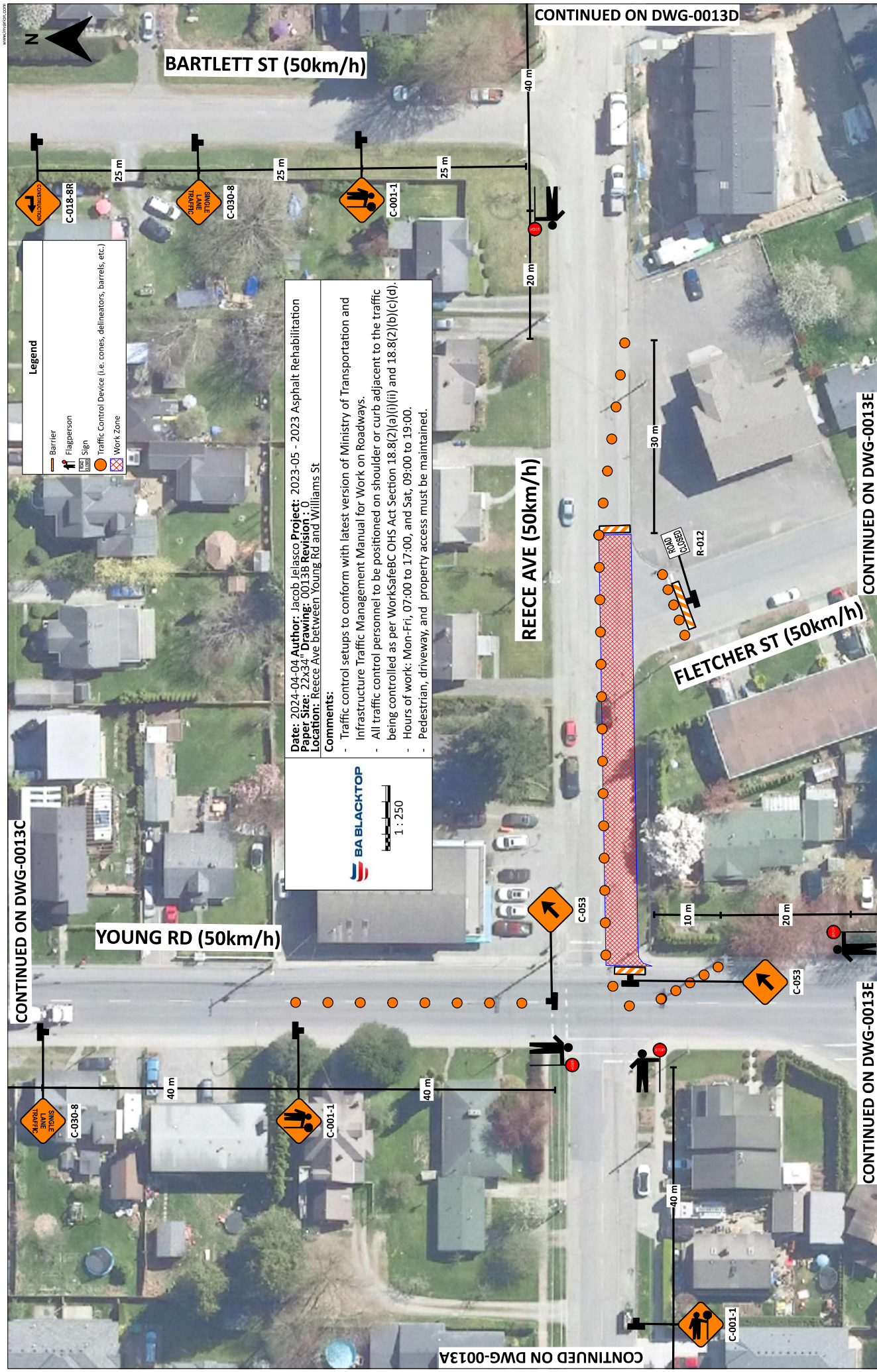

CONTINUED ON DWG-0013C

CONTINUED ON DWG-0013A

CONTINUED ON DWG-0013D

CONTINUED ON DWG-0013E

CONTINUED ON DWG-0013E

BARTLETT ST (50km/h)

YOUNG RD (50km/h)

REECE AVE (50km/h)

FLETCHER ST (50km/h)

Legend

	Barrier
	Flagperson
	Traffic Sign
	Traffic Control Device (i.e. cones, delineators, barrels, etc.)
	Work Zone

Date: 2024-04-04 **Author:** Jacob Ielasco **Project:** 2023-05 - 2023 Asphalt Rehabilitation
Paper Size: 22x34" **Drawing:** 0013E **Revision:** 0
Location: Reece Ave between Young Rd and Williams St

Comments:

- Traffic control setups to conform with latest version of Ministry of Transportation and Infrastructure Traffic Management Manual for Work on Roadways.
- All traffic control personnel to be positioned on shoulder or curb adjacent to the traffic being controlled as per WorkSafeBC OHS Act Section 18.8(2)(a)(i)(ii) and 18.8(2)(b)(c)(d).
- Hours of work: Mon-Fri, 07:00 to 17:00, and Sat, 09:00 to 19:00.
- Pedestrian, driveway, and property access must be maintained.



25 m

25 m

25 m

40 m

20 m

30 m

10 m

20 m

40 m

40 m

40 m



C-018-8R



C-030-8



C-001-1



C-053



C-053







R-012

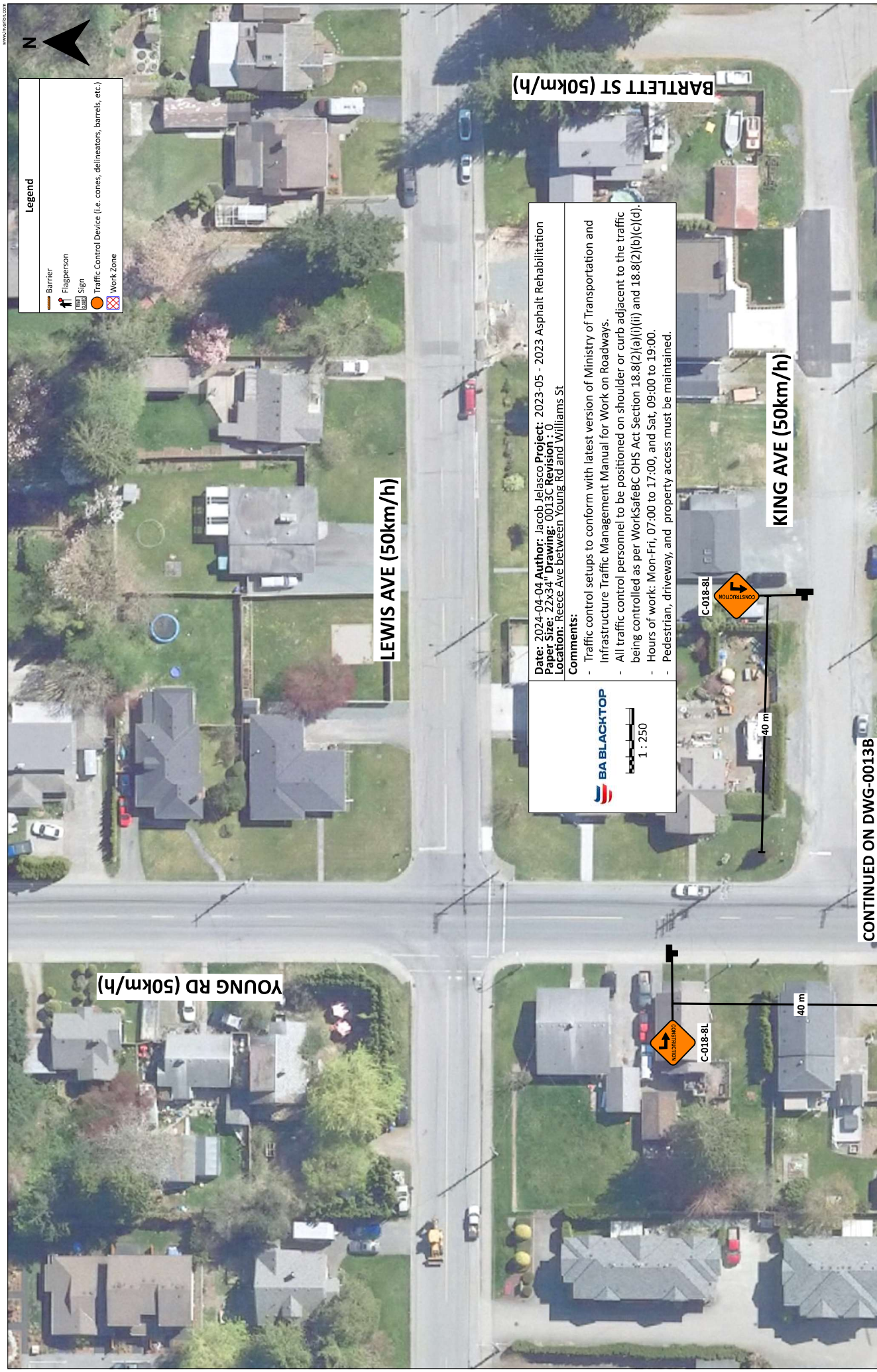

C-001-1



Legend

-  Barrier
-  Flagperson
-  Traffic Control Device (i.e. cones, delineators, barrels, etc.)
-  Work Zone



1 : 250



Date: 2024-04-04 **Author:** Jacob Jelasco **Project:** 2023-05 - 2023 Asphalt Rehabilitation
Paper Size: 22x34" **Drawing:** 0013C **Revision:** 0
Location: Reece Ave between Young Rd and Williams St

Comments:



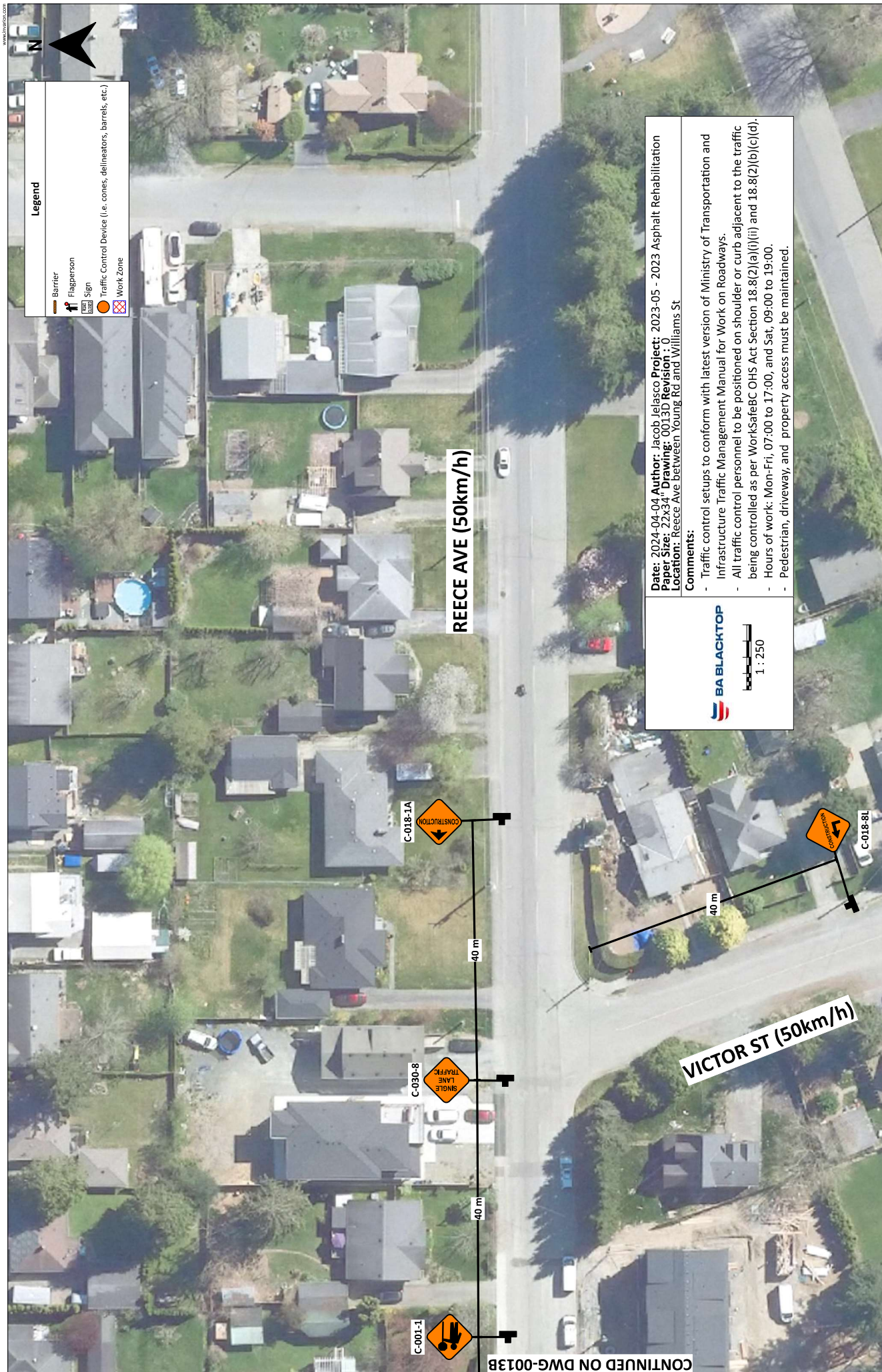

- Traffic control setups to conform with latest version of Ministry of Transportation and Infrastructure Traffic Management Manual for Work on Roadways.
- All traffic control personnel to be positioned on shoulder or curb adjacent to the traffic being controlled as per WorkSafeBC OHS Act Section 18.8(2)(a)(i)(ii) and 18.8(2)(b)(c)(d).
- Hours of work: Mon-Fri, 07:00 to 17:00, and Sat, 09:00 to 19:00.
- Pedestrian, driveway, and property access must be maintained.

CONTINUED ON DWG-0013B



www.blaclight.com

Legend

-  Barrier
-  Flagperson
-  Sign
-  Traffic Control Device (i.e. cones, delineators, barrels, etc.)
-  Work Zone

Date: 2024-04-04 **Author:** Jacob Jelasco **Project:** 2023-05 - 2023 Asphalt Rehabilitation
Paper Size: 22x34" **Drawing:** 0013D **Revision:** 0
Location: Reece Ave between Young Rd and Williams St

Comments:

- Traffic control setups to conform with latest version of Ministry of Transportation and Infrastructure Traffic Management Manual for Work on Roadways.
- All traffic control personnel to be positioned on shoulder or curb adjacent to the traffic being controlled as per WorkSafeBC OHS Act Section 18.8(2)(a)(i)(ii) and 18.8(2)(b)(c)(d).
- Hours of work: Mon-Fri, 07:00 to 17:00, and Sat, 09:00 to 19:00.
- Pedestrian, driveway, and property access must be maintained.

BA BLACKTOP

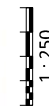

1 : 250

REECE AVE (50km/h)

VICTOR ST (50km/h)

C-018-1A



C-030-8



C-001-1



C-018-8L



CONTINUED ON DWG-0013B

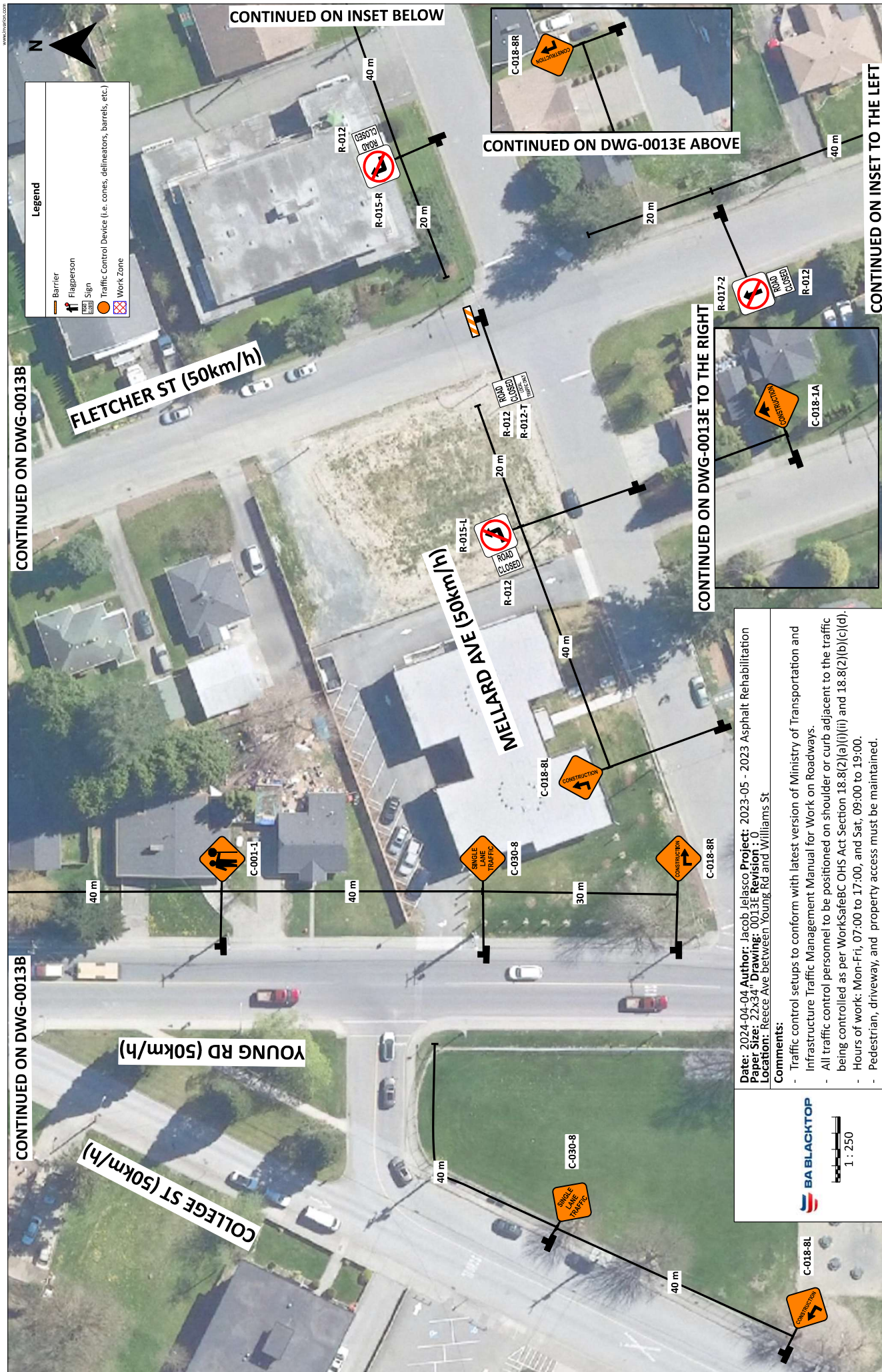

Legend

	Barrier
	Flagperson
	Sign
	Traffic Control Device (i.e. cones, delineators, barrels, etc.)
	Work Zone

CONTINUED ON DWG-0013B

CONTINUED ON DWG-0013B

CONTINUED ON INSET BELOW

CONTINUED ON DWG-0013E ABOVE

CONTINUED ON DWG-0013E TO THE RIGHT

CONTINUED ON INSET TO THE LEFT

Date: 2024-04-04 **Author:** Jacob Jelasco **Project:** 2023-05 - 2023 Asphalt Rehabilitation
Paper Size: 22x34" **Drawing:** 0013E **Revision:** 0
Location: Reece Ave between Young Rd and Williams St

- Comments:**
- Traffic control setups to conform with latest version of Ministry of Transportation and Infrastructure Traffic Management Manual for Work on Roadways.
 - All traffic control personnel to be positioned on shoulder or curb adjacent to the traffic being controlled as per WorkSafeBC OHS Act Section 18.8(2)(a)(i)(ii) and 18.8(2)(b)(c)(d).
 - Hours of work: Mon-Fri, 07:00 to 17:00, and Sat, 09:00 to 19:00.
 - Pedestrian, driveway, and property access must be maintained.

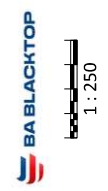

C-018-8L